

MONUMENT RECORD
State of Indiana - County of Monroe

Section: 20

Township: 8 North

Range: 1 East

Corner ID: Sa Cr G-15

Monument Description & Remarks: Found stamped Brass Disc set in concrete at center of section. Disc in concrete measured 0.14' (h) x 0.50' (l) x 0.42' (w) above ground; 1/2" rebar in edge of concrete. Disc reads "Department of Natural Resources, Division of Forestry, Boundary Marker."

References On File: Morgan/Monroe State Forest survey dated February 28, 1986, certified by Steve Smith, R.L.S. No. S0427.

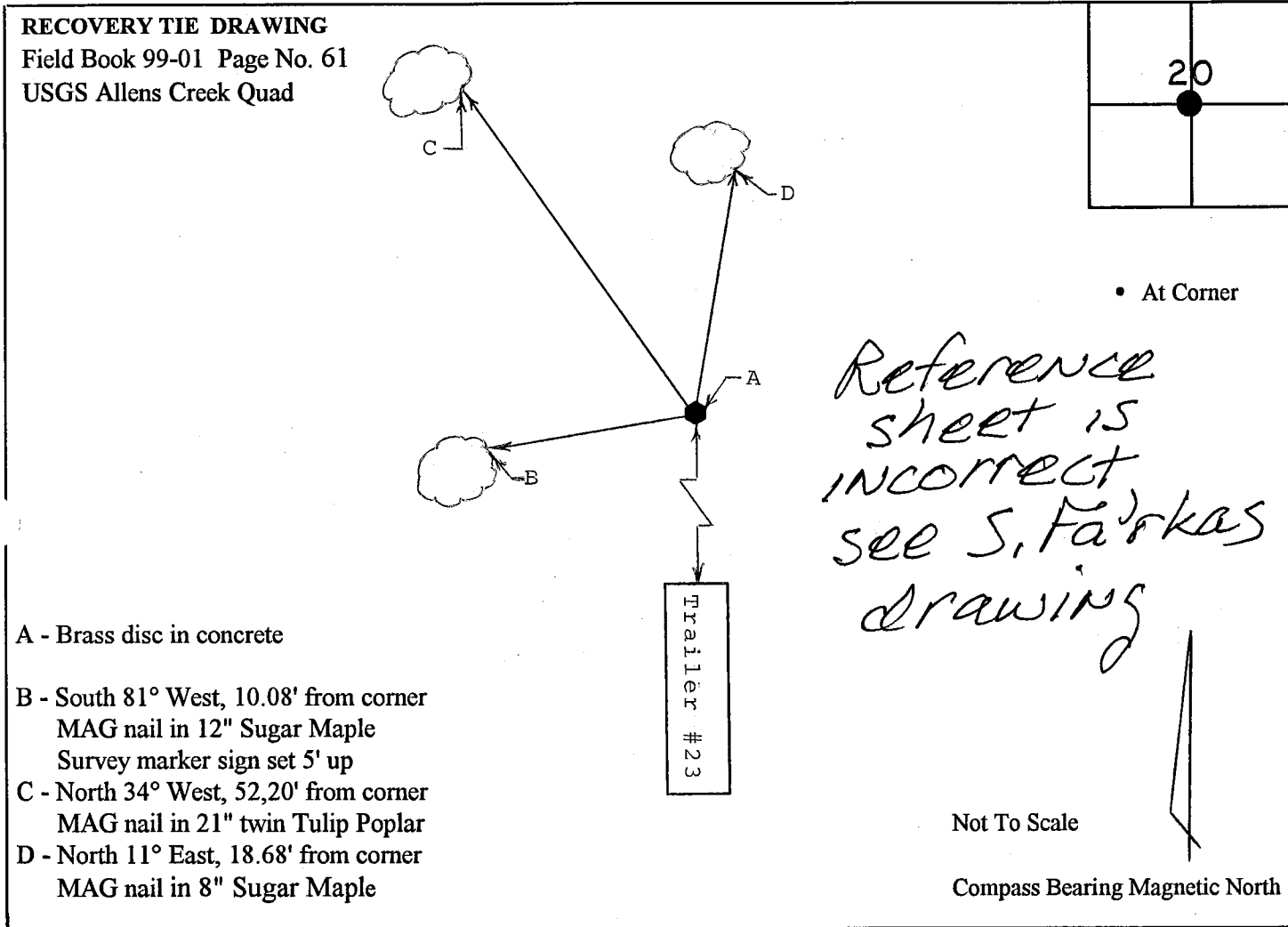

- A - Brass disc in concrete
- B - South 81° West, 10.08' from corner
MAG nail in 12" Sugar Maple
Survey marker sign set 5' up
- C - North 34° West, 52.20' from corner
MAG nail in 21" twin Tulip Poplar
- D - North 11° East, 18.68' from corner
MAG nail in 8" Sugar Maple

I, Kevin P. Enright, Monroe County Surveyor, hereby certify that this document was prepared under my direction in accordance with the provisions of Section 36-2-2 of the Indiana Code, and the above data is given under my hand and seal this 28th day of October, 1999.

Kevin P. Enright



Administered by the Monroe County Surveyor Review Board

Date: November 18, 1999

CERTIFIED LAND CORNER RESTORATION

State of Indiana)
)SS:
County of Monroe)

I Stephen L. Smith do hereby certify that on the 27 day of February,
1986, I found evidence of the center 1/4 corner of Section 20
Township 8N, Range 1E, Second Principal Meridian,
as described hereon; and that from this evidence I established a new monument and
accessories as described hereon to perpetuate the original location of this corner:

Description of original monument and accessories and subsequent restorations:

Original survey by Henrie in 1815- no monument set.
Subsequent survey in 1864 by Spencer-unknown monument accessories.
Survey by Edmund Farkas----- 5/8" rebar set

Description of corner evidence found:

5/8" rebar from Farkas survey

CHECK
THIS

Description of monument and accessories I established to perpetuate the original
location of this corner: In February 1986 I set a 6" diameter X 30" long
concrete monument with brass disc in place of the 5/8" rebar.

Corner Accessories Established

- 1) N 70° E 6" Maple 36⁵
- 2) N 45° E 6" Oak 11⁵
- 3) N 0° E 7" Twin Maples 14⁶

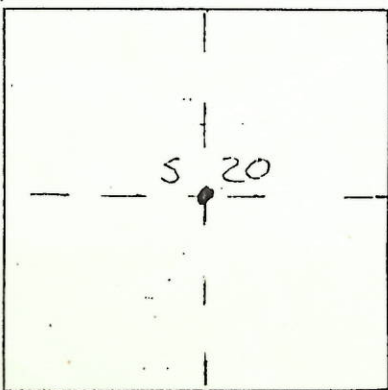

Resident witness Ben Blodau

Dated at Bloomington Indiana, this 28 day of
Feb 1986

Signature Stephen L. Smith Title Registered Land Surveyor
(County Surveyor, Registered Land Surveyor, or other duly
authorized official)

Surveyors Registration No. S0427

Office of _____ County _____

I hereby certify that the within instrument was filed in this
office for record on the _____ day of _____ 19____,

and was filed in Book No. _____ Page No. _____

of County Records.

Signature _____ Title _____

Township 8N, Range 1E, Section 20, Index No. _____, Page No. _____